DEAR GUEST

WELCOME!



CLICK THE ICONS BELLOW
& GET TO KNOW YOUR HOUSE!

House

Direction

Check in/out

WIFI

Places to Eat

Stores & Shops

Places to Visit

Best Experiences

Transport

House Rules

FAQ

Reviews

CONTACT

Welcome to BOVEC VACATION APARTMENT

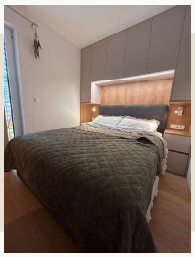
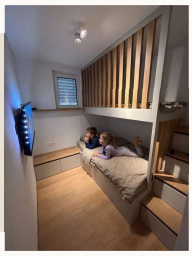
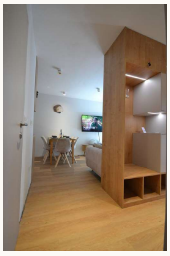


We are delighted to have you as our guests and hope you feel comfortable and relaxed during your stay

If there's anything you need, please don't hesitate to let us know. May your time here be filled with joy, warmth, and wonderful memories. Have the best stay!

APARTMENT DIRECTION

We recommend using Google Maps to locate the address below. It provides the most accurate directions to our property. If you encounter any issues or need assistance, please don't hesitate to contact us!If Google map dont show the house, try address: Klanc 9.



Klanc 9b, Bovec

Click here to see the Google Maps location

Home address

APARTMENT DIRECTION

The apartment can be accessed from two directions. It is located approximately 300 meters from the town center. We recommend using access via Route A. Access via Route B is narrower and may be less convenient for wider vehicles. The buliding is new, so the facade is not done jet in all house, just ground floor.

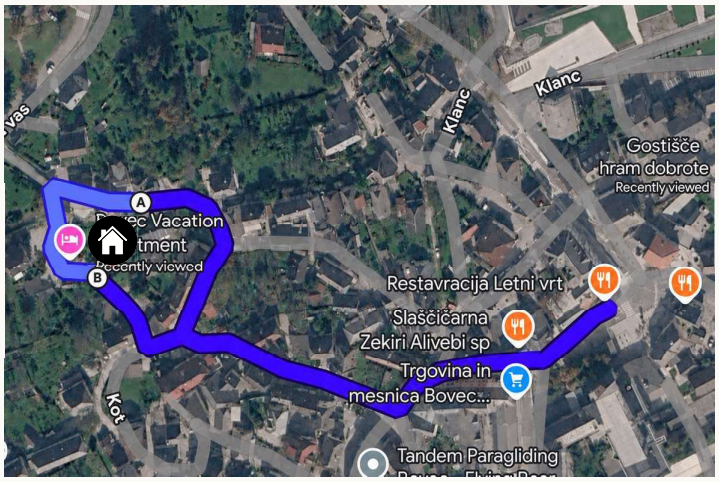

Click here to see the Google Maps location

Klanc 9b, Bovec, SLO

PARKING

Parking is available for 1 car on site. Take the stairs to reach ground floor.

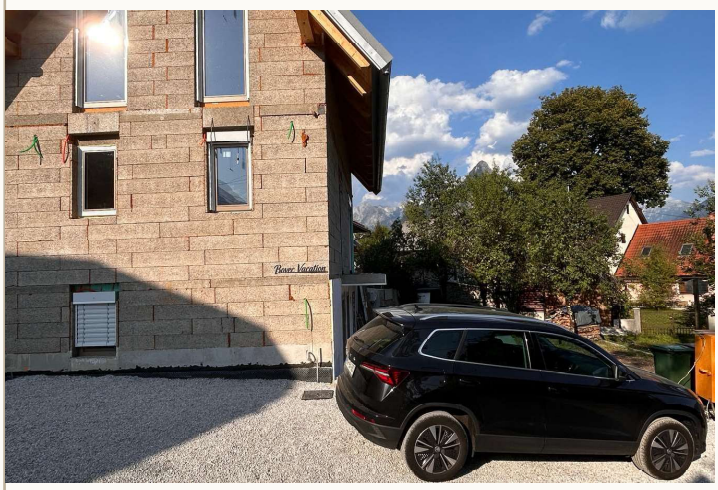

New building

Please excuse the current appearance of the building. The property is brand new, and at the moment only the ground-floor apartment is fully completed and furnished. The remaining parts of the building will be finished after the peak summer season, during the autumn months.
We appreciate your understanding and thank you for choosing to stay with us.

Klanc 9b, Bovec, SLO

KEYS AND CODE

HOW TO ENTER IN APARTMENT- CODE & KEY?

You can enter the apartment:

- Using the key: The key is stored in the lockbox located on the stairs in terase. Enter the code **(1624)** to open the lockbox and retrieve the key.
- You can also enter the apartment after unlock the doors, using coe **123123**.

Please lock the apartment when you leave and return the key to the lockbox.

CHECK-IN



Check-in time is after 3 PM on the day of your arrival. Please note that we may not be able to accommodate early check-ins due to cleaning and preparation schedules. However, if you arrive early, you're welcome to drop off your luggage and explore the area until your check-in time. If you have any questions or need assistance, feel free to reach out. We want to ensure your check-in process is smooth and stress-free.

CHECK-OUT



Check-out time is until 10 AM on the day of your departure. We kindly ask that you respect this time to allow for cleaning and preparation for our next guests. If you require a later check-out time, please let us know in advance, and we'll do our best to accommodate your request, depending on our availability.

WIFI NETWORK



Network name

Bovec Vacation

Password

bowecwacation

Connect to our Wi-Fi for a seamless online experience. The network name and password are provided above.
If you encounter any issues, please let us know. Enjoy your stay!

PLACES TO EAT

Martinov hram



Trg golobarskih žrtev 27,
5230 Bovec

Offers a vast variety of international and slovenian cuisine, with emphasis on authentic local dishesasignature dishes.



Bistro 9:45

Ravni Laz 18, 5231 Bovec

Fine dinning restaurant with complex dishes for all tastes

Pizzerija Črna Ovca



Ledina 10, 5230 Bovec

Local pizzeria , known for its best Italian pizzas

Restavracija Letni vrt



Ledina 10, 5230 Bovec

Local restaurant in Bovec, known for its traditional Slovenian dishes

PLACES TO EAT

Gostilna pod Lipco

Ledina 8, Bovec



Pizzas and traditional Slovenian food

HIGH END RESTAURANT



Restavracija Mangrt

Log pod Mangartom 57, 5230 Bovec

Beautifully prepared and presented meal in the shadow of majestic Mt. Mangart. The Mangrt restaurant operates on the principle of serving several course menus composed by renowned chef Tomaž Sovdat.

STORES & SHOPS

Supermarket Spar

Dvor 44 J, 5230 Bovec

Wide range of gorceries



Closest



Trgovina in mesnica Bovec - Kmetijska zadruga Tolmin

Trg golobarskih žrtev 49, 5230 Bovec

Supermarket Mercator

Mala vas 6, 5230 Bovec



PLACES TO VISIT

VIRJE WATERFALL



The Glijun stream, which is fed by the subterranean waters of the Kanin mountain range, falls into a 20 metre wide and 12-metre-high multi-stranded waterfall



SOČA RIVER

The Soča River is the emerald thread of the route and offers a view of all the famous and lesser-known natural values and cultural heritage of the valley. The picturesque footbridges, which are used to cross the river several times, are a particular attraction.

THE GREAT SOČA GORGE



Just above Lepena valley Soča river has carved 750 meters long gorge. For the more experienced hikers, a narrow unmarked and in some places very exposed path runs just by the gorge and offers great views.

PLACES TO VISIT

BOKA WATERFALL



The most water-rich and mightiest waterfall in Slovenia, with a total height of 144 metres and width of 18 metres, is also one of the most majestic waterfalls in Europe.



TOLMIN GORGES

Tolmin Gorges are a spectacular natural wonder located near the town of Tolmin. Carved by the emerald waters of the Tolminka and Zadlaščica rivers, the gorges feature dramatic cliffs, narrow canyons, and crystal-clear pools.

JAVORCA, THE MEMORIAL CHURCH



High above the bed of the Tolminka River, there is a wooden sacred place, the Memorial Church of the Holy Spirit in Javorca, which bears the European Heritage label.

PLACES TO VISIT

KLUŽE FORT

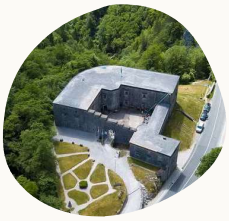

Enter the historically marked space, co-created by the mighty Kluže Fort. It is now a museum preserving memories of former Turkish invasions, Napoleon's army and the attacks in the First World War.



KOBARID MUSEUM

Take a few moments to discover the heritage of the First World War. The famous Kobarid museum with its rich presentation of the Isonzo Front heritage, tells sensitive stories of hard and bloody days next to the Soča river.

Šunik-Lepenjica Stream



The Lepenjica Stream has carved gorges about 100 metres long and up to 10 metres deep with colourful green pools right before the confluence with the Šunik Stream.

BEST EXPERIENCES

Rafting



Rafting in the Soča Valley is one of those active trips that simply must be ticked off your adventure list. The most popular rafting route on the River Soča is 10 km long.



Kayak

The Soča River is a popular European kayaking destination. Offering varying levels of difficulty (from I to V), the rapids are suitable for beginners as well as advanced kayakers who prefer a technically demanding course.

Canyoning



If you like being playful like children and remain focused during dizzy descents and views at the same time, canyoning is the right adventure for you. Natural slides, jumping and descending on waterfalls with ropes, exploring the remote alpine world of the Soča Valley will exercise your body and fill your spirit.

BEST EXPERIENCES

Cycling



Cycling routes of varying levels of difficulty lead through the most beautiful corners in the Julian Alps.



Hiking

The mountainous world of the Julian Alps, the pristine nature of the Triglav National Park and the refreshing Soča river make Soča Valley one of the most beautiful hiking destinations. The marked trails of varying levels of difficulty are suitable for advanced mountain hikers and climbers as well as visitors looking for a pleasant walk and a way to see some of the easily accessible natural wonders and cultural sights.

Zipline



Between 500 and 600 m long, the 5 steel cables above the Karnica valley offer amazing panoramic views of the Bovec basin. The cables are 3 km long in total. Suspended up to 200 m above the ground, you will reach speeds of up to 60 kmph

HOUSE RULES

NO SMOKING
Smoking is strictly prohibited inside the property. If you must smoke, please do so outside and dispose of cigarette butts responsibly.

.

PETS ALLOWED upon REQUEST
Pets are not allowed unless otherwise arranged prior to booking.

QUIET TIME
Please respect our neighbors and observe quiet hours between 10PM and 7AM.

SECURITY
Lock all doors and windows when leaving the property.

PARKING
Please park only in designated areas to avoid inconvenience to other guests or residents.

REVIEW



Thank you for staying with us!

We hope you enjoyed your stay! Your feedback means a lot to us and helps future guests. If you have a moment, please leave us a review—it's greatly appreciated. Thank you for choosing our home, and we'd love to host you again!

CONTACT

00386 31 351 011- Natalija
(use also WhatsApp or Viber)

info@bovecvacation.si

bovecvacation.si

Keep in touch!

FOLLOW US ON OUR SOCIAL MEDIA

@bovecvacation

@bovecvacation